

Vernon Trail NLT-0208

65 South Street Vernon, Indiana 47282

Date Thu 08/29/2024

Job #

Prepared By Bradley Bender

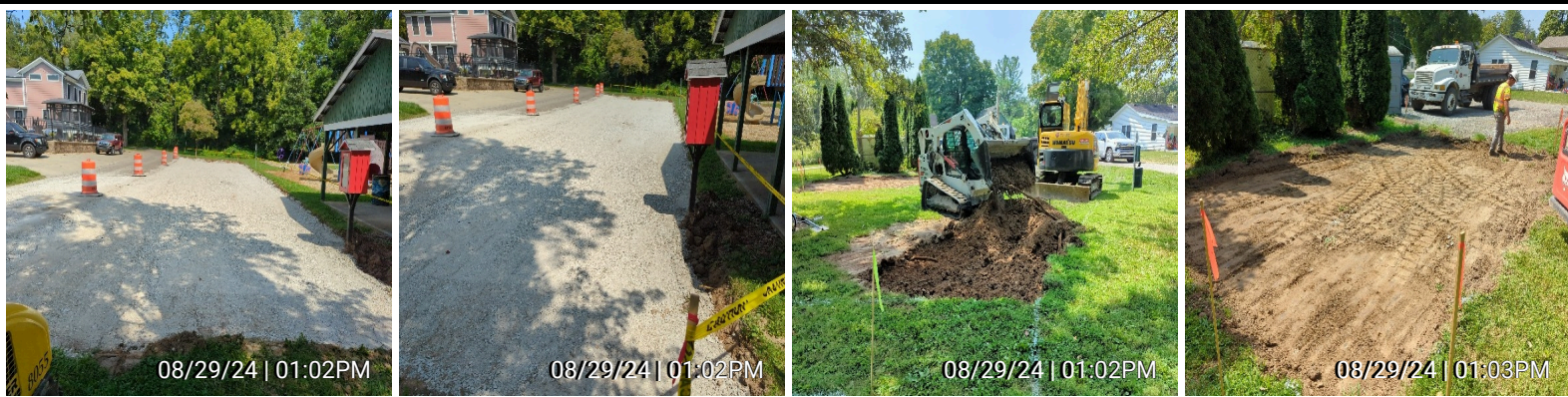

Weather

6:00 AM

70°

Partially cloudy

Wind: 2 MPH | Precipitation: .0" | Humidity: 92%

12:00 PM

86°

Clear

Wind: 1 MPH | Precipitation: .0" | Humidity: 65%

4:00 PM

90°

Partially cloudy

Wind: 2 MPH | Precipitation: .0" | Humidity: 54%

Work Logs

No entry

Name	Description	Quantity	Total Hours
Total		0	0

General Notes

1. 1.00pm

Parking at commons stoned, stripping for trail and restroom.

Authorized stripping and stone extension to river parking area.

Randy, Scott Dawson, 2 others reviewing all work for paving. Paving may occur in September, ensured they know of Muscadaduck September 21. Scott verbally requests to delete concrete crossings, stated no they need to remain. Single lift for paving, and paving through concrete areas for later removal and concrete install sounds feasible. Moved trail end at shelter to align between shelter posts.

1.30 pm

Attempted to go up to slide area on highway where Rohe is reported to be removing tree debris. Traffic at a standstill, will wait for later.

2.00pm Met Kristi Sigler of Muscadaduck to explain improvements and ensure they have the setup they need. She will contact if anything needed further.

2.30 pm

Attempted again to go up to slide area on highway where Rohe is reported to be removing tree debris. Traffic still at a standstill, will need to wait until Friday or next week.

Bradley Bender | 08/30/24 | 06:47AM

Survey

Questions	N/A	No	Yes	Description
1. Any accidents on site today?	<input checked="" type="checkbox"/>	<input type="checkbox"/>	<input type="checkbox"/>	
2. Any schedule delays occur?	<input checked="" type="checkbox"/>	<input type="checkbox"/>	<input type="checkbox"/>	
3. Did weather cause any delays?	<input checked="" type="checkbox"/>	<input type="checkbox"/>	<input type="checkbox"/>	
4. Any visitors on site?	<input checked="" type="checkbox"/>	<input type="checkbox"/>	<input type="checkbox"/>	
5. Any areas that can't be worked on?	<input checked="" type="checkbox"/>	<input type="checkbox"/>	<input type="checkbox"/>	
6. Any equipment rented on site?	<input checked="" type="checkbox"/>	<input type="checkbox"/>	<input type="checkbox"/>	

Attachments

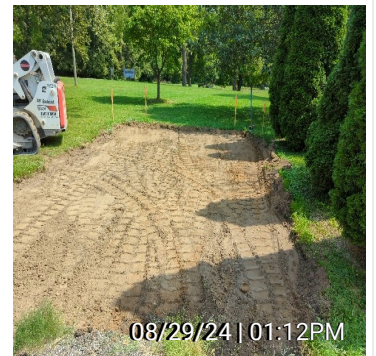
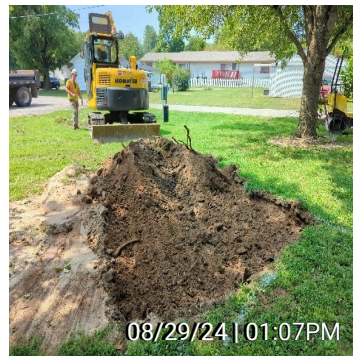
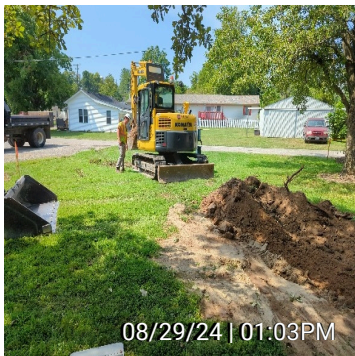

BfBe

I, Bradley Bender, have reviewed and completed this report.

Bradley Bender | 08/30/24 | 06:47AM