

Vernon Trail NLT-0208

Bender Projects

65 South Street Vernon, Indiana 47282

Date Tue 08/27/2024

Job #

Prepared By Bradley Bender



Weather

6:00 AM

67°

Partially cloudy

Wind: 2 MPH | Precipitation: .0" | Humidity: 91%

12:00 PM

87°

Clear

Wind: 8 MPH | Precipitation: .0" | Humidity: 60%

4:00 PM

92°

Clear

Wind: 8 MPH | Precipitation: .0" | Humidity: 48%

Work Logs

No entry

Name	Description	Quantity	Total Hours
Total		0	0

General Notes

1. 7.30am

Requested on site, pike Street last house on highway. 6 inch pvc drain daylighted from trough at rear of house under trail.

Examined inlet at sw corner of intersection, appears old clay may already enter from the south. Approved 80 lft 6 inch pvc be added and connected to inlet. Extra cost to be determined, and used against project allowance.

10.00 am

Pipe in place, vac truck cleaning inlet, existing 4 inch to south at inlet, reduce for connection to avoid disturbing inlet box.

Reviewed Montgomery street, trail to be 2 foot off existing wall, means it has to be one step lower than existing steps, in order to establish 6 inch limestone curb.

Reviewed area at existing stone shelter and proposed wall that construction limits may run up to water tower. Need to shoot many existing grades to determine possible reroute options.

2.30pm

Crew had moved to Montgomery street, sawed and demo.

Bradley Bender | 08/27/24 | 03:11PM

Site Safety Observations

No entry

Survey

Questions	N/A	No	Yes	Description
1. Any accidents on site today?	<input checked="" type="checkbox"/>	<input type="checkbox"/>	<input type="checkbox"/>	
2. Any schedule delays occur?	<input checked="" type="checkbox"/>	<input type="checkbox"/>	<input type="checkbox"/>	
3. Did weather cause any delays?	<input checked="" type="checkbox"/>	<input type="checkbox"/>	<input type="checkbox"/>	
4. Any visitors on site?	<input checked="" type="checkbox"/>	<input type="checkbox"/>	<input type="checkbox"/>	
5. Any areas that can't be worked on?	<input checked="" type="checkbox"/>	<input type="checkbox"/>	<input type="checkbox"/>	
6. Any equipment rented on site?	<input checked="" type="checkbox"/>	<input type="checkbox"/>	<input type="checkbox"/>	

Attachments

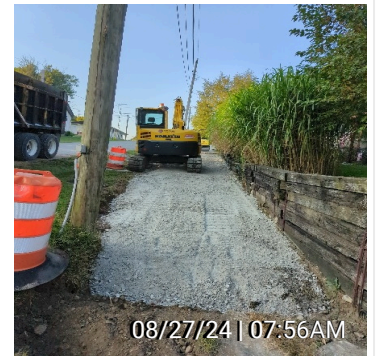



BBB

I, Bradley Bender, have reviewed and completed this report.

Bradley Bender | 08/27/24 | 03:11PM